

SIU Committees

University Council (UC)

1. Prof Dr Surin Setamanit Chairman
Chair Professor and Advisor, The Institute of Environmental Research, Chulalongkorn University
2. Dr Dumrong Kasemset Vice Chairman
Chairman of the Executive Committee, Satellite Communication & International Business, Shin Corporation Plc.
3. Mr Bhanapot Damapong Member
Chairman of the Board of Directors, Shin Corporation Plc.
4. Dr Olarn Chairpravat Member
Honorary Advisor, Fiscal Policy Research Institute
5. Mr Paron Israsena Member
Chairman of the Board of Directors, Shin Satellite Plc.
6. Prof Dr Pakorn Adulbhan Member
Vice Chairman, The Royal Institute of Thailand
7. Prof Dr Naksitte Coovattanachai Member
Director, Royal Golden Jubilee PhD Program, Thailand Research Support Fund, TRF
8. Prof Oonta Nopakun Member
Professor of Non-Formal Education, Chulalongkorn University
9. Prof Dr Somchart Soponronnarit Member
Professor of Energy Technology, KMUTT
Fellow of the Royal Institute of Thailand
10. Prof Dr Prida Wibulswas Member
President, Shinawatra University
11. Assoc Prof Dr Chuvej Chansa-ngavej Member
Deputy Dean, School of Management, Shinawatra University

Academic Review Committee (ARC)

- | | |
|---|--------------------------------|
| Prof Dr Prida Wibulswas | Advisor |
| President, Shinawatra University | |
| 1. Prof Dr Naksitte Coovattanachai * | Chairperson |
| Director, Royal Golden Jubilee PhD Program, TRF | |
| 2. Prof Decha Boonkham * | Member |
| Emeritus Professor of Landscape, Architecture, Chulalongkorn University | |
| 3. Prof Dr Narasri Vaivanijkul * | Member |
| Director, Sasin Research Center, Chulalongkorn University | |
| 4. Prof Dr Pakorn Adulbhan * | Member |
| Vice Chairman, The Royal Institute of Thailand | |
| 5. Prof Dr Sawasd Tantaratana | Member |
| Director, Sirindhorn International Institute of Technology, Thammasat University | |
| 6. Prof Dr Somchart Soponronnarit * | Member |
| Professor of Energy Technology, KMUTT,
Fellow of the Royal Institute of Thailand | |
| 7. Prof Dr Yongwimon Lenbury * | Member |
| Professor of Mathematics, Mahidol University
Fellow of the Royal Institute of Thailand | |
| 8. Prof Dr Vutthi Bhanthumnavin | Member and Secretary |
| Provost, Shinawatra University | |
| 9. Prof Dr Damrong Khummongkol | Member and Assistant Secretary |
| Deputy Dean, School of Technology
Shinawatra University | |

* Also members of Academic Rank Assessment Committee (ARAC)

Audit Committee (AuC)

1. Prof Dr Pakorn Adulbhan Chairman
Vice Chairman, The Royal Institute of Thailand
2. Prof Dr Naksitte Coovattanachai Member
Director, Royal Golden Jubilee PhD Program, TRF
3. Prof Dr Somchart Soponronnarit Member
Professor of Energy Technology, KMUTT
Fellow of the Royal Institute of Thailand

Executive Review Committee (ERC)

1. Dr Dumrong Kasemset Chairperson
Chairman of the Executive Committee, Satellite Communication & International Business, Shin Corporation Plc.
2. Ms Yingluck Shinawatra Member
Chairman of the Executive Committee, SC ASSET Group
3. Prof Dr Naksitte Coovattanachai Member
Director, RGJ PhD Program, TRF
4. Prof Dr Prida Wibulswas Member
President, Shinawatra University

Executive Committee (EC)

1. Prof Dr Prida Wibulswas Chairperson
PhD (University College London)
President
2. Assoc Prof Dr Suravuth Pratishtananda Member
PhD (Utah State University)
Executive Vice President
3. Prof Dr Vutthi Bhanthumnavin Member
PhD (University of Maryland, College Park)
Provost
4. Asst Prof Dr Prinya Tantasawadi Member
PhD (Texas A&M University)
Dean, School of Technology
5. Assoc Prof Dr Chuvej Chansa-ngavej Member
PhD (Ohio State University)
Dean, School of Management
6. Asst Prof Dr Byaporn na Nagara Member and Secretary
PhD (University of Missouri-Rolla)
Vice President, Main Campus

Past Chairpersons of SIU Council

- | | | |
|-------------|------------|-------------|
| 2000 - 2001 | Mr Paron | Israsena |
| 2001 - 2004 | Dr Olarn | Chairpravat |
| 2004 - 2005 | Dr Thanong | Bidaya |

Past Presidents

- | | | |
|-------------|------------------|-----------------|
| 2000 - 2001 | Prof Dr Purachai | Piumsombun |
| 2001 - 2002 | Dr Sangsant | Panich |
| 2002 - 2003 | Dr Wittaya | Manawanitjarern |
| 2003 - 2004 | Dr Thanong | Bidaya |

Vision

Shinawatra University (SIU), aims to be a leading international university, with an emphasis on research, striving for excellence in learning and teaching, innovation, leadership, management, entrepreneurship, outreach and service with the highest ethical standards and social responsibilities.

Missions

1. To provide multidisciplinary, interdisciplinary, and professional programs at the undergraduate and graduate levels to meet international standards and life-long learning needs.
2. To undertake research & development, and creative endeavors which are consistent with standards of academic excellence and management achievements.
3. To offer academic assistance to public services, economic development, and technical-assistance activities designed to address the strategic needs of Thailand.
4. To provide comprehensive professional and management development programs and continuing education.
5. To strengthen the private sector through cooperative programs, research, collaboration, and services.

Brief Historical Development

- 1996** The idea of establishing a private university to support development in Thailand and in the region was initiated by Dr Thaksin Shinawatra and associates.
- 1999** The Ministry of University Affairs granted a license for setting up Shinawatra University (SIU).
- 2000** The first meeting of Shinawatra University Council (SIUC) was held on May 19.
- 2001** Master's degree program in Business Administration and Bachelor's degree programs in Built Environment, Business Administration and Computer Science were approved by SIUC.
- 2002** Teaching at SIU first commenced in September. Bachelor's degree programs in Built Environment, Computer Science, Business Administration and a Master's degree program in Business Administration were offered.
- 2004**
- Floors 15&16 of Shinawatra Tower III Building were approved by SIUC for graduate operation of SIU.
 - Master's degree programs in Information Technology, Management Technology, Systems Engineering and in Management were approved by SIUC
 - First graduation ceremony was held for Master's of Business Administration graduates.
- 2005** Bachelor's degree programs in Architectural Technology and Management Technology and Doctor of Philosophy in Technology and in Management were approved by SIUC.
- 2006**
- SIUC approved two additional specialized options namely Architectural Technology of BSc (Management Technology) and Engineering Systems Management of MSc (Management Technology) respectively
 - Graduation ceremony was held for the first batches of Bachelor's of Business Administration, Computer Science, Telecommunications Engineering, and Master's of Science in Information and Management Technology graduates.
- 2007** The first batch of Master of Engineering in Systems Engineering and Bachelor of Science in Architectural Technology graduated.

SHINAWATRA UNIVERSITY

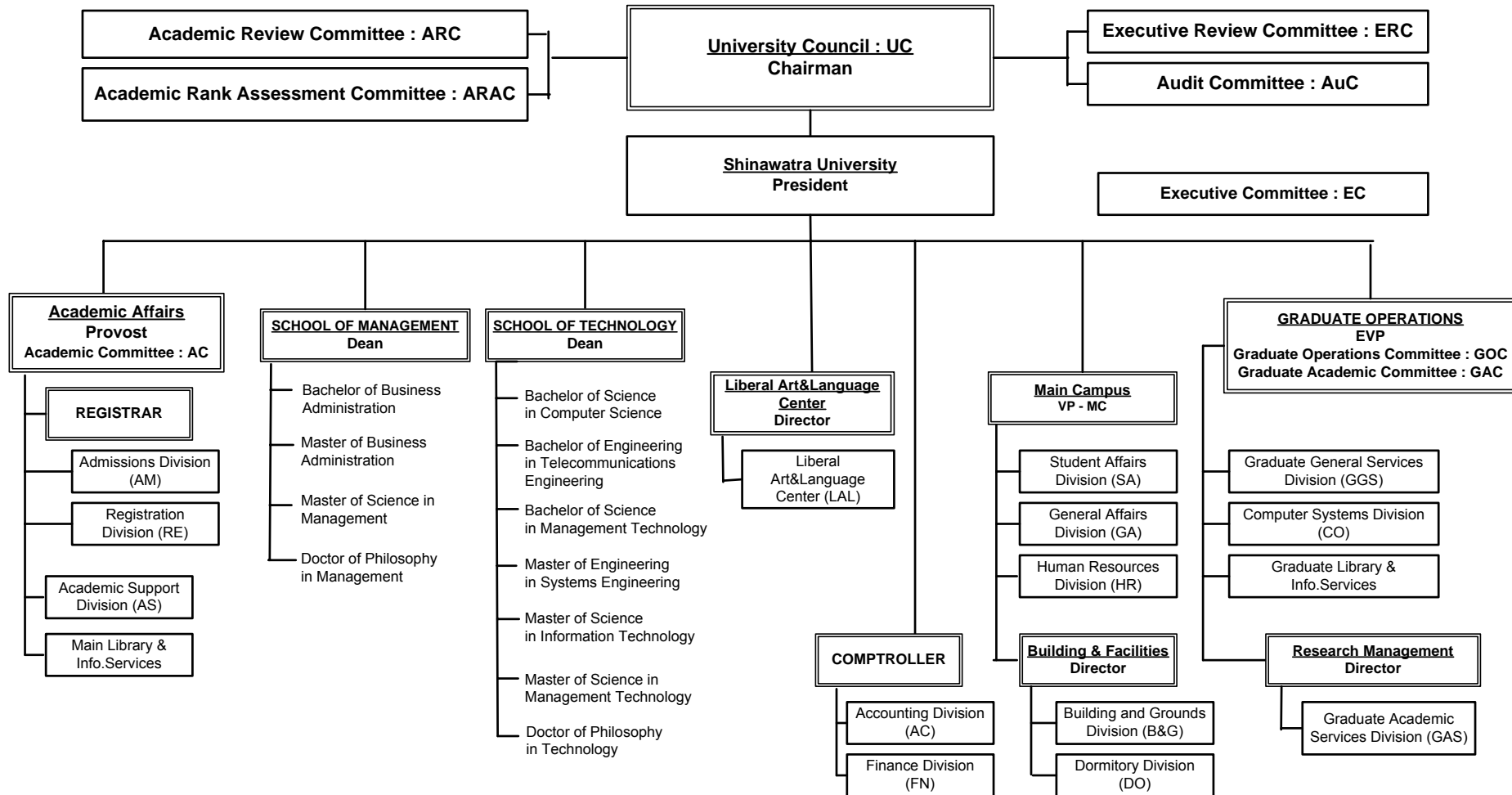

Facilities

Computer

Recognizing information technology as a cutting edge tool for education, research and management, good computing and computer networking facilities are essential for high-quality management and study environment.

Shinawatra University Main Campus is well equipped with a leading information technology infrastructure. The campus has high speed networks for internal and Internet communications. Students and faculty members have access to the networks from fixed work stations or by wireless connection from anywhere in the campus.

Shinawatra University Graduate Building at Shinawatra Tower III is also well equipped with up-to-date computing and computer networking equipments. On 15th and 16th floors are hot spots with wireless connection at 64 Mbps (802.11g) Students with wi-fi enabled devices, notebooks or PDAs, can access the internet any where and at time in the Graduate Building.



The Graduate Building is connected to the Main Campus in Pathumthani with a fiber optic link at 1 Gbps and 128 Kbps ISDN backup link. The university's Internet connection, our gate way to the world, is at a speed of 3 Mbps. Every student is provided with an Internet and e-mail account with a storage capacity of 250 MB.

Dormitories

Air-conditioned dormitories are available on the Main Campus at Pathumthani during the regular semesters and summer sessions. SIU provides separate facilities for men and women.

Computer network connections, a telephone line, a refrigerator and a hot/cold water system are available in each room. On each floor, students have access to a common room with TV.

Each resident will be given 3 keys; room, desk and wardrobe. The students will be provided with a smart card, which gives them access to the dormitory. All undergraduate students are encouraged to stay on campus at least for the first year.



Library

The Shinawatra University Library has two branches, one located at the main campus in Pathumthani and the other at the Graduate Building in Bangkok. The Library of Congress Classification System is used for organizing the library's collection. Self check-out station are situated at both locations. The library also utilizes an automated library system and computer facilities to support user wishing to access the library and information resources from anywhere and at any time.

The Undergraduate library at the main campus has a total floor area of 800 square meters with a seating capacity of 150, and houses over 13,000 of the most current books and periodicals from around the world. The Graduate library at the Graduate Building has a total floor area of 255square meters with a seating capacity of 74, and house over 4,000 of the most current and seminal works in management, technology and related topics, in addition to hardcopies of both international and national journal including 39 top business, management, technology and computer journals.

Online database services enable users to access online journals and other publications, all of which consist of more than 4,200 journals. Document delivery service offers an additional convenience for user – shuttle buses run twice daily to transport requested item between the two libraries. Additionally, interlibrary loan services, which are in agreement with library cooperation, facilities further research and studies of SIU students and faculty members. Such services are provided among many leading university libraries in Thailand.

Generally, the on-site libraries are open 13 hours a day, 6 day a week. The online catalog and references databases are accessible 24 hours a day on the Internet at the website <http://library.shinawatra.ac.th>.



Library & Info. Service



Classroom & Auditorium



Academic Programs

School of Management

- **Bachelor of Business Administration Program**
Options : I: Management
II: International Business
Chairperson : Assoc Prof Dr Supachok Wiriyaosol, PhD (Melbourne University)
Tel +66 (0) 2599 0000 Ext 1260 (Main Campus)
- **Master of Business Administration Program in Management**
Director : Asst Prof Dr Chanchai Bunchapattanasakda, DBA (Argosy University)
Tel +66 (0) 2949 2120 (Graduate Building)
- **Master of Science Program in Management**
Options : I: Management Science
II: Engineering and Industrial Management
Director : Asst Prof Dr Pacapol Anurit, PhD (Middlesex University)
Tel +66 (0) 2949 2120 (Graduate Building)
- **Doctor of Philosophy Program in Management**
Director: Assoc Prof Dr Chuvej Chansa-ngavej, PhD (Ohio State University)
Tel +66 (0) 2949 2123 (Graduate Building)

School of Technology

- **Bachelor of Science Program in computer Science**
Options : I: General Computer Science
II: Software Engineering
III: Communication systems and Network Management
IV: Business Informatics
Chairperson : Asst Prof Dr Chutiporn Anutariya, DTech Sc (AIT)
Tel +66 (0) 2599 0000 Ext 1545 (Main Campus)
- **Bachelor of Engineering Program in Telecommunications Engineering**
Chairperson: Asst Prof Dr Prinya Tantaswadi, PhD (Texas A&M)
Tel +66 (0) 2599 0000 Ext 1247 (Main Campus)
- **Bachelor of Science Program in Management Technology**
Options : I: Architectural Technology Management
II: Engineering Management
III: Food and Biotechnology Management
IV: Management Information Systems
Chairperson : Dr Pruitipong Thaicham, PhD (Nottingham University)
Tel +66 (0) 2599 0000 Ext 1533 (Main Campus)
- **Master of Engineering in Systems Engineering**
Options : I: Mechanical Systems Engineering
II: Manufacturing Systems Engineering
III: Energy Systems Engineering
Director : Prof Dr Prida Wibulswas, PhD (UCL)
Tel +66 (0) 2949 2412 (Graduate Building)

Academic Programs

School of Technology (Con't)

- **Master of Science Program in Information Technology**

Options : I: Management Information Systems
II: Software Engineering

Director : Asst Prof Dr Chakguy Prakasvudhisarn, PhD (Oklahoma University)
Tel +66 (0) 2949 2416 (Graduate Building)

- **Master of Science Program in Management Technology**

Options : I: Built Environment Management
II: Energy and Environment Management
III: Sustainable Development and Environment Management

Director : Prof Dr Damrong Khummongkol, PhD (Monash University)
Tel +66 (0) 2949 2563 (Graduate Building)

- **Doctor of Philosophy Program in Technology**

Director : Prof Dr Vutthi Bhanthumnavin, PhD (UM, College Park)
Tel +66 (0) 2949 2412 (Graduate Building)

Pre-Sessional Courses

Undergraduate Programs

- Foundation English
- Basic Mathematics
- Introduction to Computer

Graduate Programs

- English Preparation Course
- IT 581 Fundamentals of JAVA Programming

Scholarships

Undergraduate Scholarships

Full Scholarships: Subject to approval from SIU Undergraduate Scholarship Committee

- 100 % of tuition fees for students who have a minimum GPA of 3.00 and are ranked in the top 20 % of their batches and top 10% of their batches in both Mathematics and English.

Partial Scholarships: Awarded by Shinawatra University automatically without any conditions

- 75 % of tuition fees for students who are ranked in the top 20 % of their batches and top 10% of their batches in either Mathematics or English
- 50 % of tuition fees for students who are ranked in the top 40 % of their batches.
- 25 % of tuition fees for students who are ranked in the top 50 % of their batches

Graduate Scholarships

Subject to approval from SIU Graduate Scholarship Committee, thesis track compulsory

- 100% of tuition fees for students who are ranked in the top 10% in their fields of study.
- 75% of tuition fees for students who are ranked in the top 20% in their fields of study

Offered automatically

- 50% of tuition fees for students who are ranked in the top 40% in their fields of study, and for government officials, state enterprise employees and Shin Corporation employees.
- 25% of tuition fees for students who are ranked in the top 50% in their fields of study, or those who have worked at least 2 years in an area related to their selected options.

Executive Summary of SIU Key Performance Indicators, KPI's, Academic Year 2007

KPIs / Schools & SIU by Academic Year		SoM 2007	SoT 2007	Total SIU ⁽⁵⁾			SIU Targets in 2010 ⁽⁶⁾
				2007	2006 ⁽¹⁾	2003	
ONESQA	Employed & Further Studies, % ⁽²⁾ :						
	Bachelor Degrees	88	95	91.2	97.7	-	100
	Master Degree	100	92.3	96.3	100	92.3	100
Inter.	Average Salaries, kBaht/Month: ⁽²⁾						
	Bachelor Degrees	23.5	19.8	22.4	22.8	-	-
	Master Degree	37.2	23.1	30.7	35.6	45.0	-
ONESQA	Average Salaries/ Government Salaries:						
	Bachelor Degrees	3.1	2.6	3.0	3.0	n.a.	3.0
	Master Degree	4.9	3.0	4.0	3.48	4.61	3.5
Inter.	Non-Thai Students, %	19.7	13.4	16.8	17.8	15.4	25
	Graduate Students, %	53.8	38.1	46.9	46.4	36	40
	Student's Nationalities, No. of	9	9	13	18	8	-
TRF	Equivalent Int. Journal Publications ⁽³⁾ / FTEF	1.26	0.31	0.59	0.66	0.12	0.8
	Impact Factor / FTEF	0.102	0.092	0.086	n.a.	n.a.	0.30
ONESQA	External Research Income, MBaht / FTEF	0.057	0.045	0.044	0.035	n.a.	-
	Faculty members with External Res. Support, %	9.09	10.00	8.82	19	n.a.	45
ONESQA	Faculty members with Academic Services,%	63.6	40.0	44.1	28.1	n.a.	35
	No. of Cultural Activities / FTES	-	-	4.32	6.86	n.a.	-
CHE & ONESQA	Fixed Asset / FTES, MB	-	-	3.02	2.26	5.83	-
	Total Expenses / FTES, MB	-	-	0.90	0.69	1.34	-
	Operating Expenses, MB / FTES	-	-	0.62	0.43	0.87	-
	FTES/FTEF	10.9	5.2	6.5	10.4	5.6	11
ONESQA	Faculty with Doctoral Degrees, %	72.73	70.00	70.59	68.7	55.5	75
Inter.	FTES / Non-Academic Staff	-	-	2.6	3.9	1.9	6.5
	Non-Thai Faculty, %	27.27	30.00	32.35	34.3	40.7	40
CHE & ONESQA	Students' Responses to Teaching ⁽⁴⁾	4.36	4.28	4.30	4.15	4.17	4.2
	Computer & Library Expenditures, MBaht / FTES	-	-	0.105	0.065	0.186	-
Inter.	Personnel Expenses / Operating Expenses, %	-	-	49.5	47.2	47.4	-
	Current Asset / Operating Expenses,MB	-	-	3.00	1.34	0.09	1.50
	Total Scholarships/Annual Operating Expenses, %	6.92	5.21	12.13	17.9	2.8	15.0

Remarks: (1) Last audit by ONESQA (2) Surveyed after 3 months of graduation (3) Weighted as recommended by TRF (4) Full score = 5.
(5) Including faculty members outside SoM&SoT (6) Approved by SIUC on November 22, 2007 & April 10, 2008.

Note: CHE: Commission on Higher Education Inter.: International TRF: The Thailand Research Fund
ONESQA: The Office for National Education Standards and Quality Assessment

Executive Summary of SIU Key Statistics, Academic Year 2007

Student Statistics / Academic Year	2007			2006	2003	Remarks
	UG	GRAD	SIU	SIU	SIU	
School of Management						
Total No. of Students	74	86	160	201	118	
Bachelor of Business Administration	74	-	74	100	55	MC
Master of Business Administration in Management	-	47	47	56	63	GB
Master of Science in Management	-	29	29	39	-	GB
Doctor of Philosophy in Management	-	10	10	6	-	GB
New Students, No. of	16	8	24	58	n.a.	
SoM Full-Time Equivalent Students, FTES	58.9	37	95.9	133.2	89.3	
School of Technology						
Total No. of Students	78	48	126	163	57	
Bachelor of Engineering in Telecommunications Engineering	5	-	5	12	20	MC
Bachelor of Science in Architectural Technology	10	-	10	14	-	MC
Bachelor of Science in Built Environment	-	-	-	-	8	MC
Bachelor of Science in Computer Science	43	-	43	53	29	MC
Bachelor of Science in Management Technology	20	-	20	16	-	MC
Master of Engineering in Systems Engineering	-	5	5	6	-	GB
Master of Science in Information Technology	-	28	28	40	-	GB
Master of Science in Management Technology	-	9	9	18	-	GB
Doctor of Philosophy in Technology	-	6	6	4	-	GB
New Students, No. of	9	7	16	33	n.a.	
SoT Full-Time Equivalent Students, FTES	67.8	15.5	83.3	138.5	47.8	
Total No. of Student, persons	152	134	286	364	175	
Total Full-Time Equivalent Students, FTES	126.7	52.5	179.2	271.6	137.2	
Total No. of New Students, persons	25	15	40	91	-	
Non-Thai Students, persons	30	18	48	65	27	
Non-Thai Students, %	19.7	13.4	16.8	17.8	15.4	
No of Student Nationalities	9	9	13	18	8	
Graduate Student, %	53.8	38.1	46.9	46.4	36.0	

Note:

MC: Main Campus at Pathumthani

GB: Graduate Building at Shinawatra Tower III

Executive Summary of SIU Key Statistics, Academic Year 2007

Faculty & Staff Statistics / Academic Year	2007				2006	2003	Remarks
	LAL	SoM	SoT	SIU	SIU	SIU	
Faculty							
Total Faculty Members, persons	3	11	20	34	32	27	
Lecturers / Instructors, persons	1	5	10	16	16	21	
Assistant Professors, persons	1	3	6	10	8	2	
Associate Professors, persons	1	3	1	5	5	2	
Professors, persons	0	0	3	3	3	2	
Faculty with Academic Rank, %	66.67	54.54	50.00	52.94	50.0	22.2	
Faculty with Master Degrees, persons	1	3	6	10	10	12	
Faculty with Doctoral Degrees, persons	2	8	14	24	22	15	
Faculty with Doctoral Degrees, %	66.67	72.73	70.00	70.59	68.7	55.5	
Non-Thai, persons	2	3	6	11	11	11	
Non-Thai Faculty, %	66.67	27.77	30.00	32.35	34.4	40.7	
No of Faculty Nationalities	3	4	6	9	8	5	
Full-Time Equivalent Faculty, FTEF	2.75	8.75	15.75	27.25	26.25	24.5	
FTEF / FTES	-	0.09	0.18	0.15	0.09	0.17	
Non-Academic Staff							
	2007			2006	2003	Remarks	
	MC	GB	SIU	SIU	SIU		
Total No. of Non-Academic Staff, persons	54	14	68	70	74		
Administration & Supporting Staff , persons	41	10	51	53	57	MC & GB	
Computer Systems Staff, persons	5	1	6	5	6	MC & GB	
Library & Information Services Staff, persons	3	3	6	7	11	MC & GB	
Dormitory Staff, persons	5	0	5	5	-	MC	
Total No. of Non-Academic Staff / FTES	0.42	0.27	0.37	0.25	0.53		

Note :

SoM – School of Management , SoT – School of Technology, LAL – Liberal Arts & Language Center

MC : Main Campus at Pathumthani ,GB : Graduate Building at Shinawatra Tower III

Info. As of the end of calendar year

1. Quality of Graduates

		2007			2006	2003	Remarks
		SoM	SoT	SIU	SIU	SIU	
1.1 Employed & Further Studies							
1.1.1	Bachelor Degrees						
	No. of Graduates	28	25	53	49	-	
	Responses to Survey , %	89.3	80	84.9	91.8	-	
	Employed, %	72	80	75.6	68.9	-	
	Further Study, %	16	15	15.6	28.9	-	
	Unemployed, %	12	5	8.9	2.2	-	
1.1.2	Master Degree						
	No. of Graduates	15	13	28	41	36	
	Responses to Survey , %	93.3	100	96.4	95.1	72.2	
	Employed, %	100	92.3	96.3	94.9	92.3	
	Further Study, %	-	-	-	5.1	-	
	Unemployed, %	-	7.7	3.7	-	7.7	
1.2 % of Graduates Working Related to Field of Study							
1.2.1	Bachelor Degrees	100	100	100	100	-	ONESQA Indicator only
1.3 % of Graduates Satisfying Government Salary Standard							
1.3.1	Bachelor Degrees	100	100	100	100	100	ONESQA Indicator only
1.3.2	Master Degrees	100	100	100	100	100	
1.4 Employer's Satisfaction: (Average Salaries, kBaht/Month)							
1.4.1	Bachelor Degrees	23.5	19.8	22.4	22.88	-	
1.4.2	Master Degrees	37.2	23.1	27.2	30.7	45.0	
1.5 Number of Students/Graduates Receiving Awards and Honors (Past 3 Years)							
1.5.1	International & National Scholarships	14	28	42	28	-	ONESQA Indicators only
1.5.2	Other Awards and Honors	13	9	22	20	-	
1.6 Number of Thesis and Academic Works Receiving Awards and Honors (Past 3 Years)							
Number of Thesis and Academic Works Receiving Awards and Honors		6	4	10	2	-	ONESQA Indicators only

1. Quality of Graduates

	2007			2006	2003	Remarks
	SoM	SoT	SIU	SIU	SIU	
1.7 Publications from Master's Theses						
Numbers of :						
Approved National Journals	0	0	0	1	-	TRF Indicator only
International Conference Proceedings	8	6	14	7	-	
Equivalent Int. J. Publication/Thesis	0.30	0.29	0.29	0.36	-	
% of No. of Publications from Master's theses	88.8	85.7	87.5	100	-	

2. Research and Development

KPIs/ Schools & Academic Year	2007			2006	2003	Remarks
	SoM	SoT	SIU	SIU	SIU	
2.1 Publications						
Numbers of :						
Int. Journals with Impact Factors	1	4	5	2	-	
Int. Journals ⁽¹⁾	12	1	13	8	2	
Approved National Journals ⁽¹⁾	0	1	1	3	1	
Int. Conference Proceedings	17	19	36	41	3	
Total No. of Equiv. Int. J. Publication ⁽²⁾	11.06	4.93	16.00	17.2	-	Weighted, TRF
Full-time Equiv. Faculty, FTEF	8.75	15.75	27.25	26.25	24.5	(LC 2007 = 2.75)
Equiv. Int. J. Publications ⁽²⁾ / FTEF	1.26	0.31	0.59	0.66	-	Weighted, TRF
2.2 Internal Research Support, kBaht	582.20	359.71	958.57	814.91	83.11	Indicator 2.2, ONESQA
Internal Res. Support / FTEF	66.54	22.84	35.18	31.04	3.39	
2.3 External Research Support, kBaht	500	720	1,220	940	n.a.	Indicator 2.3, QNESQA
External Res. Support / FTEF	57.14	45.71	44.77	35.81	n.a.	
2.4 Faculty members with Internal	81.8	45.0	58.8	47	-	Indicator 2.4, QNESQA
Res. Support, %						
2.5 Faculty members with External	9.09	10.00	8.82	19	n.a.	Indicator 2.5, QNESQA
Res. Support, %						

2. Research and Development

KPIs/ Schools & Academic Year	2007			2006	2003	Remarks
	SoM	SoT	SIU	SIU	SIU	
2.6 Quality of Research Publication						
2.6.1 % of R&D Publications with Citation in the Current Academic Year/Number of Direct-Hired Faculty	45.5	190.0	126.5	109	n.a.	ONESQA Indicator only
2.6.2 % of Publications in International Journals with Impact Factor	9.1	20.0	14.7	6.25	0	ONESQA & TRF Indicator

Note : (1) Approved by TRF & CHE (2) Weighted as recommended by TRF

3. Academic Services

Performance Indicators KPIs/ Schools & Academic Year	2007			2006	2003	Remarks
	SoM	SoT	SIU	SIU	SIU	
No. of Academic Services Activities / FTEF,%	228.57	218.87	n.a.	164	n.a.	ONESQA Indicator Only
Faculty Members with Academic Services / Total Faculty Members, %	63.6	40.0	44.1	28.1	n.a.	ONESQA Indicator Only
Value of Academic Services, kBaht / FTEF	14.05	4.45	n.a.	25.4	n.a.	ONESQA Indicator Only

4. Arts & Culture Promotion

Performance Indicators KPIs/ Schools & Academic Year	2007			2006	2003	Remarks
	SoM	SoT	SIU	SIU	SIU	
Activities , No. of	-	-	6	11	n.a.	
Arts & culture promotion activities / FTES, %	-	-	4.32*	6.86	n.a.	ONESQA Indicator Only
Arts & culture promotion Expenses / Total Operating Expenses	-	-	0.58	0.73 **	n.a.	ONESQA Indicator Only

Note: * = Arts & culture promotion activities / No. of UG Student

**= Arts & culture promotion Expenses / Operating Expenses (MC)

5. Administration & Management

KPIs /Academic Year	2007	2006	2003	Remarks
	(June07-May 08)	(June06-May 07)	(June03-May 04)	
Full-Time Equivalent Students, FTES, persons	179.2	271.69	137.2	
Total Staff, persons	102	102	101	
Faculty	34	32	27	
Non-Academic Staff	68	70	74	
Fixed Asset, MB	541	615	799.43	
Buildings, %	85	85.0	78.9	
Equipments, %	3	4.0	12.5	
Land & Others, %	13	11.0	8.5	
Fixed Asset / FTES, MB	3.02	2.26	5.83	ONESQA Indicator Only
Total Expenses, MB	161.967	186.14	184.06	
Operating Expenses, MB	111.839	116.32	119.74	
Depreciation, MB	50.128	69.82	64.32	
Total Expenses / FTES, MB	0.90	0.69	1.34	ONESQA Indicator Only
Operating Expenses, MB / FTES	0.62	0.43	0.87	
Personnel Expenses, MB	55.305	54.89	64.59	
Salaries	48.231	46.80	49.55	
Others	7.074	8.09	15.04	
Others / Personnel Expenses, %	12.79	14.7	23.3	
Personnel Expenses/ Operating Expenses, %	49.45	47.2	47.4	
Personnel Expenses / FTES, MB	0.308	0.20	0.47	
Faculty Expenses/ Operating Expenses, %	28.9	23.4	n.a.	
Administrative Expenses, MB	11.652	11.75	18.48	
Administrative Expenses / Operating Expenses, %	10.4	10.1	15.4	
Depreciation / Total Expenses , %	30.9	37.5	34.9	
Depreciation / FTES, MB	0.28	0.26	0.47	
Current Asset, MB	335.884	155.57	11.18	
Current Asset / Total Expenses, MB	2.07	0.84	0.061	
Current Asset / Operating Expenses, MB	3.00	1.34	0.093	
Operating Loss *, MB	66.476	66.60	77.36	
Total Loss *, MB	116.604	136.43	146.39	
Endowment Fund, MB	310	110	-	

Note: 1. Depreciations and expenses of dormitories are excluded from all indicators.

2. * Year 2003, including Dormitories expenses

6. Teaching and Learning Key Indicators

School & Programs / Academic Year	2007	2006	2003	Remarks
Students' Responses to Teaching				Indicator 6.7 , ONESQA
School of Management	4.36	4.14	4.24	
BBA	4.17	4.1	4.35	
MSc (Management)	4.46	4.31	-	
MBA	4.46	4.11	4.12	
General & Language Studies (GE)	4.21	4.15	4.14	
School of Technology	4.28	4.16	4.15	
BSc (Computer Sci)	4.03	4.1	3.77	
BEng (Telecommunication Eng)	-	-	4.46	Program Terminated
MSc (Information Tech)	4.54	4.28	-	
BSc (Built Environment, Arch Tech)	-	-	4.17	Program Terminated
BSc (Management Tech)	4.09	4.24	-	
MSc (Management Tech)	4.66	4.16	-	
MEng (System Eng)	-	4.11	-	
University Average	4.30	4.15	4.17	

KPIs /Academic Year	2007	2006	2003	Remarks
	(June07-May 08)	(June06-May 07)	(June03-May 04)	
Supporting Facilities on Learning and Teaching				ONESQA Indicator
Computer Systems Expenditure				
Total Computer Systems Expenditures*, MB	9.9	7.05	11.2	
Computer Systems Expenditures, kBaht / FTES	55.28	25.96	81.66	
Library & Information Services Expenditure				
Book & Journal Expenditures*, MB	0.86	1.32	6.75	
Book & Journal Expenditures* / FTES, kBaht	4.81	4.86	49.20	
LIS Expenditures**, MB	8.91	10.48	14.31	
LIS Expenditures / FTES, kBaht	49.71	38.57	104.30	
Circulation / FTES	31.77	30.6	23.8	
Circulation / FTEF	81.80	51.9	41.6	

7. Internal Quality Assurance

Committees	
7.1 Internal Audit Committee (AuC)	7.6 Graduate Operation Committee (GOC)
7.2 Executive Committee (EC)	7.7 Undergraduate Admission & Scholarship Committee
7.3 Academic Committee (AC)	7.8 Schools' Committee
7.4 Graduate Academic Committee (GAC)	7.9 Library & Information Service Committee
7.5 Graduate Admission & Scholarship Committee	7.10 Funding Management & Finance Committee

Scholarships, Academic Year 2006, in MBaht

Scholarships / Schools	Academic year 2007			% Annual Change	Academic year 2006		
	SoM	SoT	TOTAL		SoM	SoT	TOTAL
1. SIU Scholarships, MB	6.20	3.25	9.45	(42.17)	7.42	8.91	16.34
<i>SIU Undergraduate Scholarships</i>	2.45	2.13	4.58	5.53	2.18	2.16	4.34
<i>SIU Master Scholarships</i>	3.35	0.99	4.34	(62.06)	4.94	6.51	11.44
<i>SIU PhD Scholarships</i>	0.40	0.13	0.53	(3.64)	0.31	0.24	0.55
2. Thai Com - Undergrad. Scholarships*	1.32	2.33	3.65	(19.78)	1.57	2.99	4.55
3. Other Donated Scholarships	0.23	0.26	0.49	1,125.00	0.01	0.02	0.04
Total Scholarships	7.75	5.84	13.59	(35.07)	9.00	11.92	20.93
Total Scholarships / Annual Operating Expenses, %	6.92	5.21	12.13	(32.17)	7.6	10.1	17.8

* Contributed by Advanced Info Service (AIS), Shin Corporation PCL, Shin Satellite PCL, SC Asset Corporation PCL.

Faculties's Publication January-December 2007

School of Management

International Journals (with Impact Factors)

1. **Thang, L.C.**, Rowley, C., Quang, T., and Warner, M. (2007) "To What Extent Can Management Practices Be Transferred between Countries? The Case of Human Resource Management in Vietnam" *Journal of World Business*, 42: 113-127 (Impact Factor 2005 = 0.895).

Other International Journals

1. Maionmue, N., **Anurit, P.** and Piansoongnern, O. (2007) "Factors Affecting Credit of Export-Import Bank of Thailand", *European Journal of Economics, Finance and Administrative Sciences*, Issue 9 November, pp28-37.
2. Phusavat, K. and **Chansa-ngavej, C.** (2007) "The Role of University Classification on Developing Standards in Education" *International Journal of Management in Education* 1(4): 318-334.
3. Piansoongnern, O. (2007) "An Investigation of German Entrepreneurship Development: How Students Manage a Consulting Business Professionally" *European Journal of Social and Sciences*, 5 (1): 121-135.
4. Piansoongnern, O. and **Anurit, P.** (2007) "A Global Competitiveness Study of Thai Securities Industry: A Case Study of Factors Influencing Investors' Loyalty with Securities Companies in Bangkok", *Global Journal of Flexible Systems Management*, Volume 8, Number 1&2, pp1-16.
5. Piansoongnern, P., **Anurit, P.**, Hohl, E., **Chansa-ngavej, C.**, & **Bunchapattanasakda, C.** (2007). "Ethics of Next-generation Entrepreneurs: A Case Study of German Student Management Consultants" *European Journal of Social Sciences* 5(2): 151-168.
6. **Soongswang, A.** (2007) "An Investigation of Tender Offer Effects on Thai Target Firms During the Bid Period" *International Research Journal of Finance and Economics* 9: 87-104.
7. **Soongswang, A.** (2007) "Long-Term Takeover Effects on the Stock Exchange of Thailand" *International Journal of Economic Perspectives* 1(3): 162-175.
8. **Soongswang, A.** (2007) "Takeover Effects and Shareholder Wealth: Evidence from Thai Firms" *International Review of Business Research Papers* 3(5): 404-422.
9. **Walsh, J.** (2007) "Die Schmalspurbahn – Thailand und Europa: eine begrenzte Beziehung," *Südostasien*, Jg.23, Nr.1, März, pp.38-40.
10. **Walsh, J.** (2007) "Ein Grund mehr für öffentliche und politische Debatten – Gefahren des Klimawandels für Thailand," *Südostasien*, Jg.23, Nr.2, Juni, pp.34-35.
11. **Walsh, J.**(2007) "Die Spätzügler – Indische Geschäftsleute fassen auf thailändischem Markt fuß," *Südostasien*, Jg.23, Nr.4, Dezember, pp.37-39.
12. **Walsh, J.** and Techavimol, P. (2007) "Chinese Tourism in Thailand: Experiences and Satisfaction," *ASEAN Journal on Hospitality and Tourism*, Vol.6, No.2, pp.105-113.

National Journals

None

International Conference Proceedings

1. **Chansa-ngavej, C.** and **Walsh, J.** (2007), "Thai Beverage PLC," Proceedings of *the ICMC 2007*, Ghaziabad, India, December, pp. 449-452.
2. Kritboonyalai, W., **Anurit, P.** and Piansoongnern, O. (2007). Using fuzzy C-Mean based data mining technique to segment public hospitals' patients in Thailand. *Proceedings of the Global Academy of Business and Economic Research International Conference: Issues in Global Research in Business & Economics*. Bangkok, December.

3. Piansoongnern, O., **Anurit, P.**, and Hohl, E. (2007). German student management consultancy: A case study of entrepreneurship development. *Proceedings of the Global Academy of Business and Economic Research International Conference: Issues in Global Research in Business & Economics*. Bangkok, December
4. Piansoongnern, O., **Anurit, P.**, and Hohl, E. (2007). Managing Talents at European Corporations. *Proceedings of the Global Academy of Business and Economic Research International Conference: Issues in Global Research in Business & Economics*. Bangkok, December.
5. **Rittippant, N.** (2007) "Unhappiness index: Baseline measure in the pursuit of happiness." *Proceedings of the International Colloquium on Business and Management*, Bangkok, November.
6. **Rittippant, N.** and San, N. (2007) "Antecedents of Student Satisfaction: An Empirical Study of Graduate Students at the Shinawatra University" *Proceedings of the Academy of International Business Southeast Asia Regional Conference*, Hangzhou
7. **Rittippant, N.** and Soontornthum, T. (2007) "The Effects of Government Assistance on the Entrepreneurs' Intention to Internationalize" *Proceedings of the Academy of International Business Southeast Asia Regional Conference*, Hangzhou.
8. **Rittippant, N.** and Soontornthum, T. (2007) "The Antecedents of Entrepreneurs' Intention to Internationalize" *Proceedings of the Global Academy of Business and Economic Research International Conference*, Bangkok, December.
9. Southiseng, N. Ty, M., **Walsh, J.C.** and **Anurit, P.** (2007) "Development of Excellent Entrepreneurs in Small and Medium Enterprises in Laos and Cambodia" *Proceedings of the 2nd GMSARN International Conference*, Bangkok.
10. Southiseng, N. and **Walsh, J.** (2007) Training and Development in Telecommunication Sectors of Laos. *Proceedings of the 4th International Postgraduate Research Colloquium on Harnessing Behavioral Science to Promote the Quality of Life*, Bangkok.
11. Ty, M. and **Anurit, P.** (2007) "Knowledge Transfer and Non-Governmental Organizations in Cambodia" *Proceedings of 4th International Postgraduate Research Colloquium: Harnessing Behavioral Science to Promote the Quality of Life*, Bangkok, 14 pp.
12. **Walsh, J.** (2007) "Labour Market Policy Development in the Thai Tourism Industry" *Proceedings of ICTL Conference*, Chiang Mai, May
13. **Walsh, J.** (2007) "Labour Market Issues in ASEAN" *Proceedings of the BSRI Conference*, Bangkok, July.
14. **Walsh, J.** (2007) "The Development of Thai Entrepreneurs," *Proceedings of the SGBED Conference*, Kyoto, August.
15. **Walsh, J.** (2007) "ICICI Bank Ltd. in Bangkok, Thailand," *Proceedings of the ICMC 2007*, Ghaziabad, India, December, pp. 3-9.
16. **Walsh, J.** (2007), "Labour Market Policy for the GMSR," *Proceedings of the GMSARN Conference*, Pattaya, December.
17. **Walsh, J.**, Maneepong, C., Southiseng, N., Leeruttanawisut, K. and Anantarangsi, S. (2007) "Gender Issues of Street Vending in Bangkok," in *Proceedings of the 8th WARI International Conference*, Bangkok, July, 71-78.

Other Publications

Books

1. **Walsh, J.** (2007), Entrepreneurial Leadership, Bangkok: Sinthu Creations Publishing.

Books and Refereed Book Chapters

1. Allen, D.E. and **Soongswang, A.** (2007) "Takeovers and Shareholder Value Creation on the Stock Exchange of Thailand" *In* Kim, S.-J. and McKenziem M. (eds.) Asia-Pacific Financial Markets: Integration, Innovation and Challenges, International Finance Review, Vol. 8, Elsevier, 347-370.
2. **Chansa-ngavej, C.** and Saikaew, C. (2007) "Enterprise Risk Management in Action" *In* Jayachandran, C., Ali, J. Hj., Chatterjee, S. and Chiamsiri, S. (eds.) Services Management in Asia Pacific: Issues and Challenges, Universiti Utara Malaysia Press, Sintok, 271-295.

3. **Chansa-Ngavej, C. and Walsh, J.** (2007) "Thai Beverage PLC," In B.S. Sahay, Roger Stough and G.D. Sardana, Select Cases in Management, Delhi: Allied Publishers Private Ltd., pp.449-52.
4. **Walsh, J.** (2007) "The Impact of China's Economic Internationalization on the Business Environment of Mainland Southeast Asia" In Jayachandran, C., Ali, J. Hj., Chatterjee, S. and Chiamsiri, S. (eds.) Services Management in Asia Pacific: Issues and Challenges, Universiti Utara Malaysia Press, Sintok, 67-88.
5. **Walsh, J.** (2007) "ICICI Bank in Thailand," in B.S. Sahay, Roger Stough and G.D. Sardana, Select Cases in Management (Delhi: Allied Publishers Private Ltd., 2007), pp.3-9.

Academic and Review Papers

1. **Walsh, J.** (2007) "The Sogdians in Chinese and Steppe History," *Slingshot*, No.250 January, pp.26-7
2. **Walsh, J.** (2007) "The Nomad War Camp," *Ancient Warfare*, No.2 August, pp.22-4
3. **Walsh, J.** (2007) "The Mongol Invasion of Java," *Slingshot*, No.254 September, pp.16-7.
4. **Walsh, J.** (2007) "Ancient Indian Chariots," *Slingshot*, No.255 November, pp.10-11.
5. **Walsh, J.** (2007) "The Bahmani Sultanate," *Slingshot*, No.255 November, pp.18-20

School of Technology

International Journals (with Impact Factors)

1. **Ratanajaipan, P.**, Wuwongse, V. and Nantajeewarawat, E. (2007) "OWL/XDD Application Profiles," *IEICE Transaction on Information and Systems*, October 2007, Vol. E90-D, No. 10, pp.1611-1620. (Impact Factor 0.249 as of Year 2005)
2. Ungrangsi, R., **Anutariya, .C.**, and Wuwongse, V. (2007) combiSQORE: An Ontology Combination Algorithm. Lecture Notes in Computer Science, Vol. 4825, Springer Verlag (November 2007). (Impact Factor 0.402 as of Year 2005)
3. Ungrangsi, R., **Anutariya, C.** and Wuwongse,V. (2007) SQORE-Based Ontology Retrieval System. Lecture Notes in Computer Science, Vol. 4653, Springer Verlag, pp. 720-729 (September 2007). (Impact Factor 0.402 as of Year 2005)
4. **Anutariya, C.**, Ungrangsi, R. and Wuwongse, V. (2007) SQORE: A Framework for Semantic Query based Ontology Retrieval., Lecture Notes in Computer Science, Vol. 4443, Springer Verlag, pp. 924-929 (April 2007). (Impact Factor 0.402 as of Year 2005)

Other International Journals

1. Iwaihara, M., Hayashi, R., Chatvichienchai, S., **Anutariya, C.** and Wuwongse, V. (2007) Relevancy-based Access Control and Its Evaluation on Versioned XML Documents. *ACM Transactions on Information System Security*, Vol. 10, Issue. 1 (February 2007)

National Journals

1. Kunnapapdeelert, S. and Prakasvudhisarn, C. (2007) Optimal Sample Size Selection for Torusity Estimation Using PSO Based Neural Network. *AThammasat International Journal of Science and Technology*, Vol. 12, Issue 2, 64-77.

International Conference Proceedings

1. Biswas, H.K., and **Hasan, M.M.** (2007), "Using Publications and Domain Knowledge to Build Research Profiles: An Application in Automatic Reviewer Assignment", In Proceedings of the 2nd International Conference on Information and Communication Technology ICICT-2007, pp. 82-86. March 6-9, Dhaka, Bangladesh.
2. Chanwirawong Y. and **Hasan, M.M.** (2007) "Towards Intelligent and Adaptive Digital Library Services: Assouating Contents with User Profile and Usage Pattern in Digital Libraries," Proceedings of the Fourth International Conference on Electrical Engineering/Electronics, Computer, Telecommunications and Information Technology (ECTI -CON-2007), Vol. 2, pp. 1217-1220, Chiang Rai, Thailand.

3. **Hasan, M.M.** and Pupang, S. (2007) "ThaiFone: A Robust Approach to Romanized-Thai Interface and Algorithm for Efficient Dictionary and Web Search," In proceedings of the Fourth International Joint Conference on Computer Science and Software Engineering (JCSSE-2007), pp. 31-34, May 2-4, Khon Kaen, Thailand.
4. Jekjantuk, N. and **Hasan, M.M.** (2007) "E-Learning Content Management - An Ontology based Approach," In Proceedings of the 3rd IASTED International Conference on Advances in Computer Science and Technology (ACST-2007), pp. 78-83, April 2-4, Phuket, Thailand.
5. **Khummongkol, D.** and Suwannathong, A. (2007) "Aspect of oil shale in Thailand" *Proceedings of the International Conference on Geology of Thailand*, Bangkok
6. **Khummongkol, D.** and Suwannathong, A. (2007) "Oil shale resource in Mae Sot Basin, Thailand" Proceedings of the 27th Oil Shale Symposium, Colorado, USA.
7. Maleewong, K. **Anutariya, C.** (2007) RNET: Thailand's IT Researcher Network Collection, Analysis and Visualization. *Proc. Electrical Engineering/Electronics, Computer, Telecommunications and Information Technology (ECTI) Association Conference (ECTI-CON2007)*, Chiang Rai (May 2007)
8. **Mason, P.** and Tianvorakoon, A. (2007) Seamless Traceability Without Compromise, Procs. of The Third IASTED International Conference on Advances in Computer Science and Technology, Phuket, pp. 465-470
9. Mason, P. (2007) Extending Cross-Tool Traceability to Formal Methods, Procs. of The 2nd International Conference on Advances in Information Technology, Bangkok, pp. 139-146
10. **Mason, P.** and Mattayom, C. (2007) Towards Evolvable Safety Arguments, Procs. of the 4th International Conference in Electrical Engineering/Electronics, Computer, Telecommunications, and Information Technology, Chiang Rai, pp. 1155-1158
11. Mason, P. (2007) Extending Cross-Tool Traceability to Source Code, Procs. of the 4th International Conference in Electrical Engineering/Electronics, Computer, Telecommunications, and Information Technology, Chiang Rai, pp. 1159-1162
12. **Mason, P.** and Mattayom, C. (2007) Configuring Safety Arguments for Product Families, Procs. of The 4th International Joint Conference on Computer Science and Software Engineering, Khon Kaen, pp. 264-271
13. Mason, P. (2007) Traceability of an Aircraft Braking System Component: a Case Study using MAST, Procs. of The 4th International Joint Conference on Computer Science and Software Engineering, Khon Kaen, pp. 272-281
14. Nopthaisong, C. and **Hasan, M.M.** (2007), "Automatic Music Classification and Retrieval: Experiment with Thai Music Collection", In Proceedings of the 2nd International Conference on Information and Communication Technology, ICICT-2007, pp. 76-81, March 6-9, Dhaka, Bangladesh.
15. Sanghan, S. and **Hasan, M.M.** (2007), "Intelligent P2P VoIP through Extension of Existing Protocols," In Proceedings of the 9th International Conference on Advanced Communication Technology (ICACT-2007), pp. 1597-1601, February 12-14, Phoenix Park, Korea.
16. Sumsiripong, E., Maleewong, K., Ungrangsi R., and **Anutariya, C.** (2007) WWWatch: Watching the World in Different Views with Semantic Web. *Electronic Proceeding of the 6th International Semantic Web Challenge 2007*, Busan, Korea (November 2007)
17. Techaroongruengkij, B. and Prakasvudhisarn, C. (2007) A Guideline for Effective and Efficient Inspection of Hemispherical Feature. *International Conference on Engineering, Applied Science, and Technology*.
18. Wongwilai, S. and **Anutariya, C.** (2007) Semantic Blog: An Approach to Knowledge Sharing and Knowledge Management. *Proc. Electrical Engineering/Electronics, Computer, Telecommunications and Information Technology (ECTI) Association Conference (ECTI-CON2007)*, Chiang Rai (May 2007)
19. Ungrangsi, R., **Anutariya, C.**, and Wuwongse, V. (2007) Enabling Efficient Knowledge Reuse in the Semantic Web with SQORE Proceedings of the 3rd International Conference on Semantics, Knowledge and Grid (SKG2007), China, October 29-31, 2007.

Other Publications

Books and Refereed Book Chapters

1. **Hasan, M.M.**, Jekjantuk, N., Chanwirawong, Y. and Nantajeewarawat, N. (2007). "From Collaborative video Library to Annotated Learning Object Repository: Using Annotated Video Library in Personalized E-Learning," In Magued Iskander Edited Innovations in E-learning, Instruction Technology, Assessment and Engineering Education, pp. 255-260, Springer Verlag (ISBN: 978-1-4020-6261-2).

Awards & Honours (Academic Year 2007)

SIU Best Teaching Awards:

School of Management:

Name : Asst Prof Dr Pacapol Anurit

School of Technology:

Name : Assi Prof Dr Chakguy Prakasvudhisarn

SIU Best Research Awards:

School of Management:

Name : Asst Prof Dr John Walsh

School of Technology:

Name : Asst Prof Dr Chutiporn Anutariya

Student / Graduates Receiving Awards & Honors (Past 3 Years)

School of Management:

1. Sasin Bangkok Business Challenge International Business Plan Competition-Certificate for Best Presentation

No.	Name	Program	Period
1	Mr. Akekachat Pao-on	MSM	Mar. 2006

2. HSBC Young Entrepreneurs Awards – Certificate of Merit

No.	Name	Program	Period
1	Ms. Wichitra Tritodtrakoon	BBA	April 2007
2	Mr. Pornpisit Nitisupornrat	BBA	April 2007

3. Stock Exchange of Thailand - Bond Electronic Exchange (BEX) Competition – Certificate

No.	Name	Program	Period
1	Mr. Songphon Koisiriphong	BBA	August 2006
2	Mr. Surin Thongkam	BBA	August 2006
3	Mr. Tanapon Petapanpiboon	BBA	August 2006

4. New Technopreneur Search – Technology Management Center, National Science and Technology Development Agency – Semi-Finalist Certificate

No.	Name	Program	Period
1	Ms. Nguyen Thi Dinh	BBA	February 2008
2	Mr. Nguyen Duc Trung	BBA	February 2008
3	Ms. Thanyaporn Harnboonyanon	BBA	February 2008

5. New Technopreneur Search – Technology Management Center, National Science and Technology Development Agency – Semi-Finalist Certificate

No.	Name	Program	Period
1	Mr. Deepak Saraff	BBA	February 2008
2	Mr. Pornpisit Nitisupornrat	BBA	February 2008
3	Mr. Atit Koirala	BBA Graduate 2007	February 2008

6. Kaizen Suggestion System Contest – Technology promotion Association (Thailand-Japan) – First Runner-up Trophy

No.	Name	Program	Period
1	Mr. Pornpisit Nitisupornrat	BBA	February 2008

School of Technology:

1. Sasin Bangkok Business Challenge International Business Plan Competition – Certificate for Best Presentation Division C

No.	Name	Program	Period
1	Mr. Thikhumporn Daorote	MSMT	March 2006
2	Mr. Kamron Hyodhyad	MSMT	March 2006
3	Mr. Harid Khaoluang	MSMT	March 2006

2. HSBC Young Entrepreneurs Awards – Certificate of Merit

No.	Name	Program	Period
1	Mr. Kan Kiatkong	BSCS	April 2007

3. Samart Innovation Awards – Bronze Award with 30,000 baht prize money (mobile application software contest)

No.	Name	Program	Period
1	Ms. Kornchanok Dittawit	BSCS	December 2007
2	Mr. Adiwit Sirichoti	BSCS	December 2007
3	Mr. Nopachat Kalayanapan	BSCS	December 2007

4. Young Thai Science Ambassador Award Innovation – National Science Museum, British Council Thailand, True Visions, and Royal Science Society of Thailand under HM the King's Patronage -First Runner-up Award

No.	Name	Program	Period
1	Mr. Kumpol Sricharoen	BSCS	May 2008
2	Mr. Pahuton Sriwichai	BSCS	May 2008

SIU Faculty and Staff, 2007

School of Management

Chujej Chansa-ngavej, Associate Professor

*Dean, School of Management
Program Director, Doctor of Philosophy in Management
Program*
PhD, Capital Budgeting (Ohio State University)

Amporn Soongswang, Lecturer

PhD, Finance (Edith Cowan University)

Chanchai Bunchapattanasakda, Lecturer

*Program Director, Master of Business Administration in
Management Program*
DBA, International Business (Argosy University)

John Christopher Walsh, Assistant Professor

PhD, Marketing Entry Decision and Success
(Oxford University)

Nattharika Rittippant, Lecturer

PhD, Strategic Management
(University of Texas at Arlington)

Pacapol Anurit, Assistant Professor

*Program Director, Master of Science in Management
Program*
PhD, Cultural Influences on Consumer Behavior
(Middlesex University Business School)

Somchai Ratanakomut, Associate Professor

Co-ordinator, Social Science
PhD, Economics (University of Utah)

Supachok Wiriyacosol, Associate Professor

*Program Chairperson, Bachelor of Business
Administration Program*
Director, Research Management
PhD, Industrial Engineering (The University of
Melbourne)

Nittana Southiseng, Instructor

MBA, International Public Management
(NOSPA, Laos & Asian Institute of Technology)

Opas Piansoongnern, Instructor

MA, Social Development (NIDA) & MBA, Management
(Shinwattra University)

Ty Makararavy, Instructor

MBA, International Public Management
(Asian Institute of Technology)

School of Technology

Prinya Tantaswadi, Assistant Professor

*Dean, School of Technology
Program Chairperson, Bachelor of Engineering in
Telecommunications Engineering Program*
PhD, Electrical Engineering, (Texas A&M University)

Damrong Khummongkol, Professor

*Deputy Dean, School of Technology
Program Director, Master of Science in Management
Technology Program*
PhD, Chemical Engineering (Monash University)

Apichat Praditsmanont, Assistant Professor

Director, Buildings & Facilities
PhD, Architecture (University of Texas at Austin)

Byaporn Na Nagara, Assistant Professor

Vice President, Main Campus
PhD, Physical Chemistry (University of Missouri-Rolla)

Chakguy Prakasvudhisarn, Assistant Professor

*Program Director, Master of Science in Information
Technology Program*
PhD, Industrial Engineering (University of Oklahoma)

Chutiporn Anutariya, Assistant Professor

*Program Chairperson, Bachelor of Science in Computer
Science Program*
DTechSc, Computer Science (Asian Institute of Technology)

Karel Leopold Sterckx, Lecturer

PhD, Optical Wireless Systems
(University of Wales, Swansea)

Md. Maruf Hasan, Lecturer

DEng, Information Science (Nara Institute of Science and
Technology)

Narong Wesnarat, Lecturer

MSc, Electrical Engineering (University of the
Philippines at Diliman)

Paul Andrew James Mason, Assistant Professor

PhD, Computing Science
(University of Newcastle upon Tyne)

Photchanan Ratanajaipan, Lecturer

MSc, Computer Science
(Asian Institute of Technology)

Prida Wibulswas, Professor

President of SIU
*Program Director, Master of Engineering in
Systems Engineering Program*
PhD, Heat Transfer (University College London)

Pruitipong Thaicham, Lecturer

*Program Chairperson, Bachelor of Science in
Management Technology Program*
PhD, Renewable Energy (University of Nottingham)

Suravuth Pratishthananda, Associate Professor

Executive Vice President
PhD, Engineering (Utah State University)

Than Khin, Lecturer

DEng, Water and Wastewater Engineering
(Asian Institute of Technology)

Vutthi Bhanthumnavin, Professor

Provost
*Program Director, Doctor of Philosophy in Technology
Program*
PhD, Laser Physics (University of Maryland, College
Park)

SIU Faculty and Staff, 2007

School of Technology (Con't)

Krissada Maleewong, Instructor
MSc, Information Technology, Shinawatra University

Lin Min Min Myint, Instructor
MEng, Telecommunications (Asian Institute of Technology)

Liberal Arts & Language Center

Elizabeth Jane Reynolds, Lecturer
LLM, Criminology and Criminal Justice (University of London) & MA, Applied Social Studies (University of Portsmouth)

Kanittha Navarat, Associate Professor
Director, Liberal Arts & Language Center
MA, Teaching English as a Second Language (University of Illinois, Urbana-Champaign) & PhD, Higher Education (Chulalongkorn University)

Robert Kirkpatrick, Assistant Professor
PhD, Science and Mathematics Education (Curtin University of Technology, Australia)

Senior Manager

Busaraporn Munkham
Registrar
Tel +66 (0) 2599 0000 Ext 1111 (Main Campus)

Keeratikorn Boonsong
Senior Manager, General Graduate Services Division
Tel +66 (0)2949 2565 (Graduate Building)

Wanlaya Puangmalee
Senior Manager, Finance Division
Tel +66 (0) 2599 0000 Ext 1193 (Main Campus)

Manager

Angkana Phiewla-or
Manager, Human Resources Division
Tel +66 (0) 2599 0000 Ext 1163 (Main Campus)

Narong Wesnarat
Manager, Computer Systems Division
Tel +66 (0) 2599 0000 Ext 2310 (Main Campus)

Numrin Klowkling
Manager, Accounting Division
Tel +66 (0) 2599 0000 Ext 1198 (Main Campus)

Ponlawee Kaewrux
Manager, Building & Grounds Division
Tel +66 (0) 2599 0000 Ext 1131 (Main Campus)

Prachumporn Niratsayakul
Manager, General Affairs Division
Tel +66 (0) 2599 0000 Ext 1132 (Main Campus)

Ratana Palasak
Manager, Graduate Academic Services Division
Tel +66 (0)2949 2424 (Graduate Building)

Suphattra Sattrra
Manager, Dormitory Division
Tel +66 (0) 2599 0000 Ext 6108 (Main Campus)

Tipayarut Hansuebsai
Manager, Student Affairs Division
Tel +66 (0) 2599 0000 Ext 1180 (Main Campus)

Tumrongrat Sittichai
Manager, Academic Support Division
Tel +66 (0) 2599 0000 Ext 1167 (Main Campus)

Martin Schoch, Instructor
MArch, Architecture (Pratt Institute)

Rachanee Ungrangsi, Instructor
MSc, Computer Engineering (Boston University)

Advisor

Supaporn Somjit
Main Campus's Library Advisor
Tel +66 (0) 2599 0000 Ext 1555 (Main Campus)

Somchai Bhawawaorrapun
Law Advisor
Tel +66 (0) 2599 0000 Ext 1115 (Main Campus)

Director

Apichat Praditsmanont, Assistant Professor
Building & Facilities Management
Tel +66 (0) 2599 0000 Ext 1162 (Main Campus)

Boonta Wissawapaisal
Chief-Graduate Library and Information Services
Tel +66 (0) 2949 2124 (Graduate Building)

Executive Secretaries

Anothai Aueworakhunanan
Secretary to Executives, Graduate Building
Tel +66 (0) 2949 2412 (Graduate Building)

Kanittha Sakontraweenat
Secretary to President
Tel +66 (0) 2599 0000 Ext 1246 (Main Campus)

Panitee Pukdeevanit
Secretary to Vice President – Main Campus
Tel +66 (0) 2599 0000 Ext 1231 (Main Campus)

Sucheep Srimongkol
Executive Secretary to Provost
Tel +66 (0) 2599 0000 Ext 1273 (Main Campus)

Sukanya Praditpong
Secretary for Academic Affairs
Tel +66 (0) 2599 0000 Ext 1289 (Main Campus)

Academic Programs-Secretaries

Jaturong Thopanich
SoM, Graduate Programs
Tel +66 (0) 2949 2229 (Graduate Building)

Poorida Amornphanuwat
SoT, Graduate Programs
Tel +66 (0) 2949 2413 (Graduate Building)

Suteera Tansamai
SoM, BBA Program
Tel +66 (0) 2599 0000 Ext 1254 (Main Campus)

Usanee Deethongkum
SoT, CS & TE Programs
Tel +66 (0) 2599 0000 Ext 1251 (Main Campus)

Wiranya Hawut
SoT, AT& MT Programs
Tel +66 (0) 2599 0000 Ext 1255 (Main Campus)